# Hi Boone

## *Boone High School Fight Song*
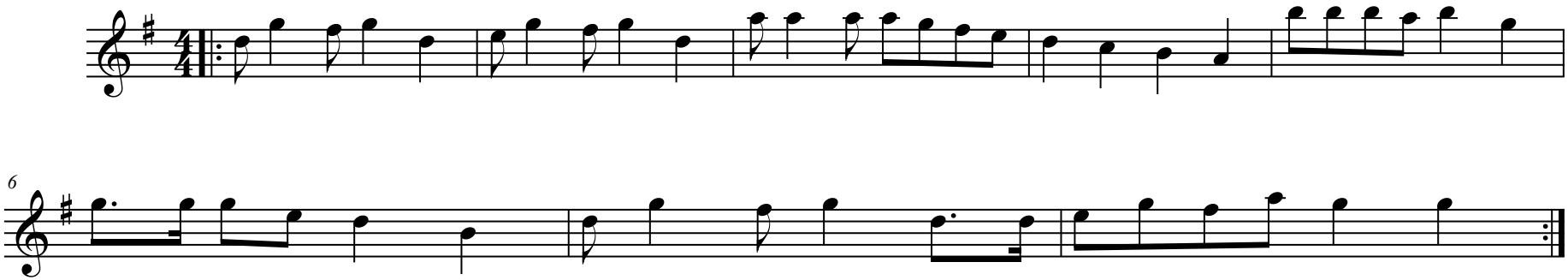
Alto Sax