Hey----ya
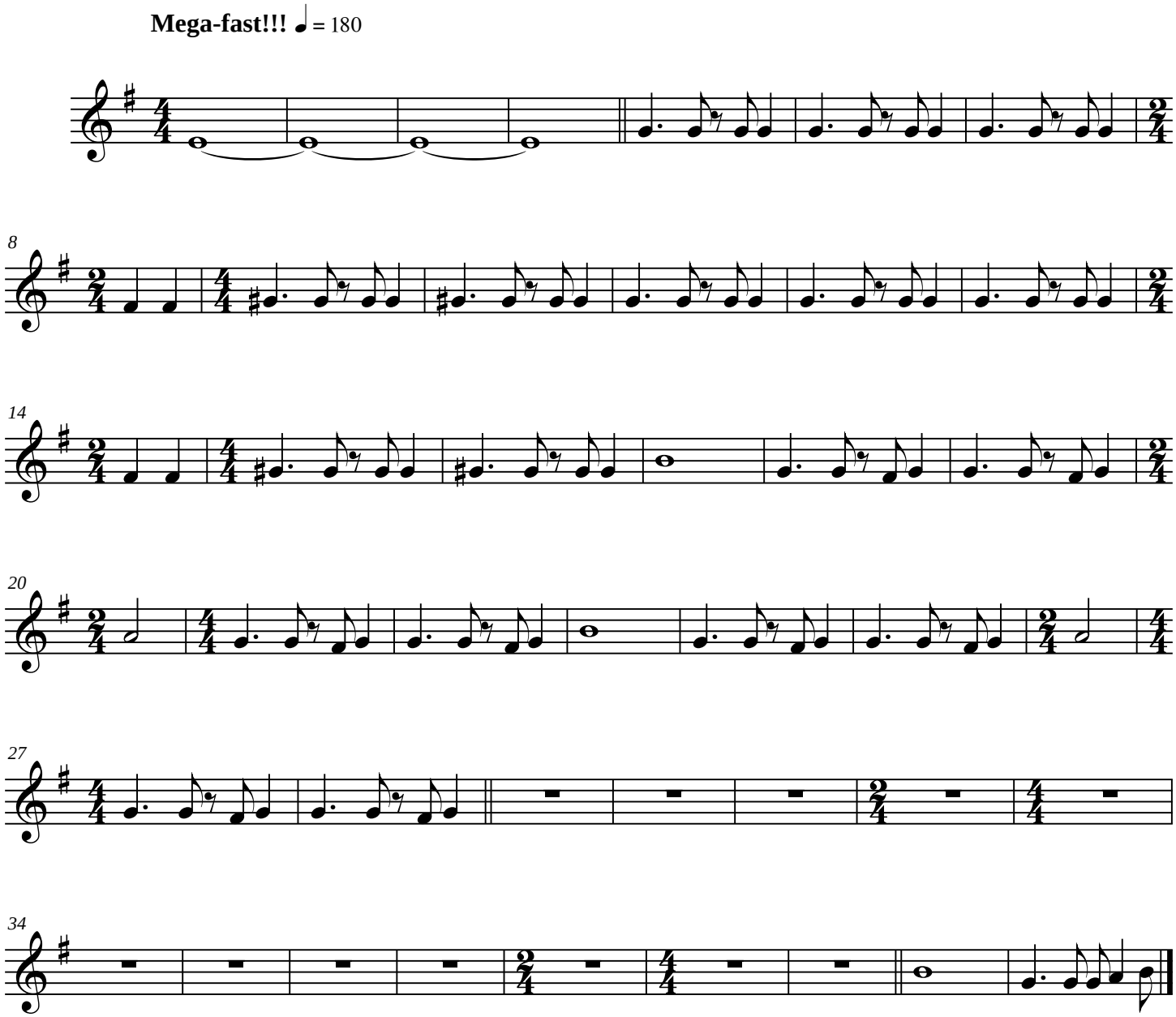
Euphonium