Hey----ya
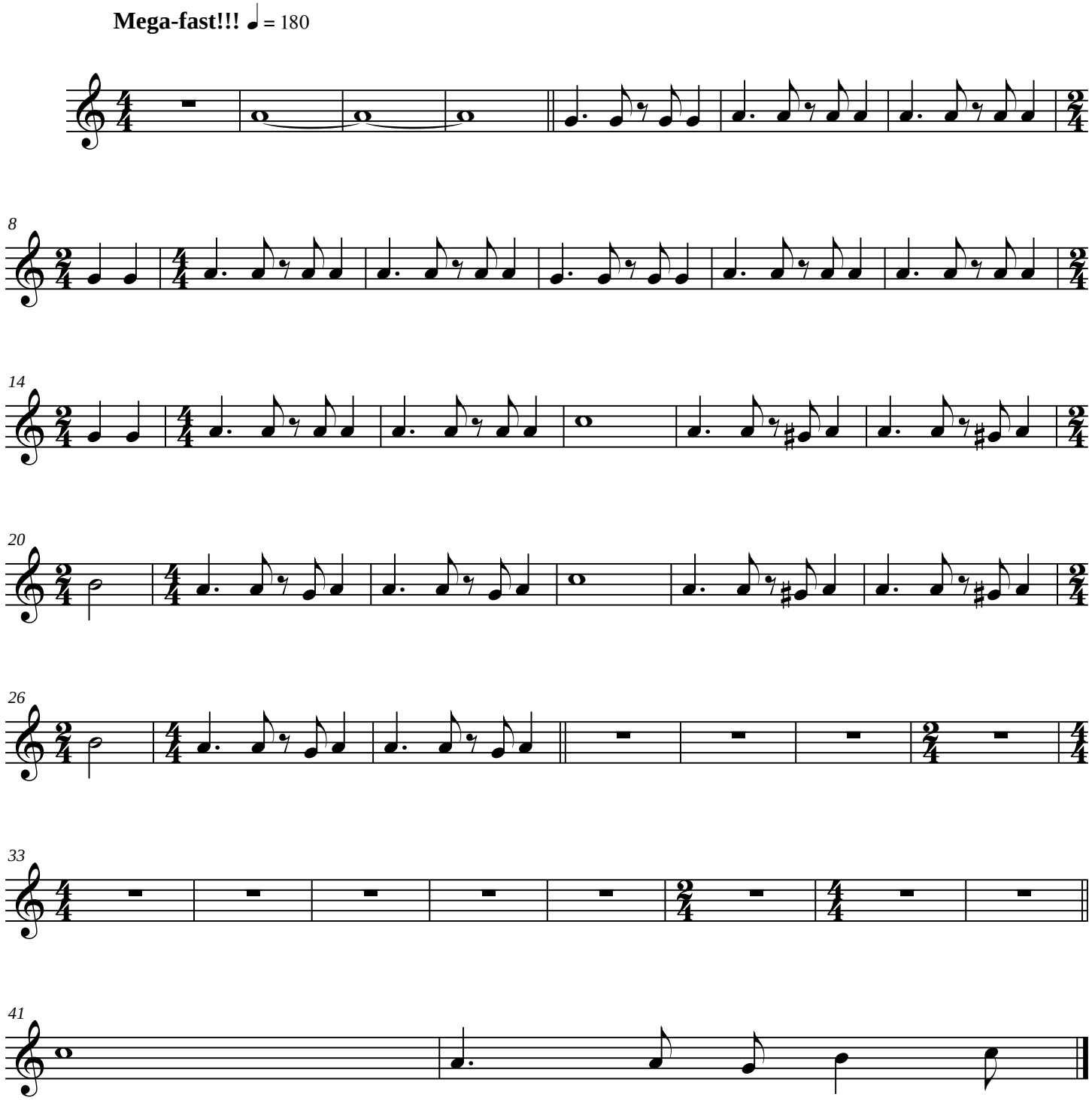
Horn in F