SCARE TACTICS

[1. THEME FROM JAWS 2. THE IMPERIAL MARCH (DARTH VADER'S THEME)
3. NIGHT ON BALD MOUNTAIN 4. THE BATMAN THEME]

2nd TROMBONE

Arranged by PAUL LAVENDER

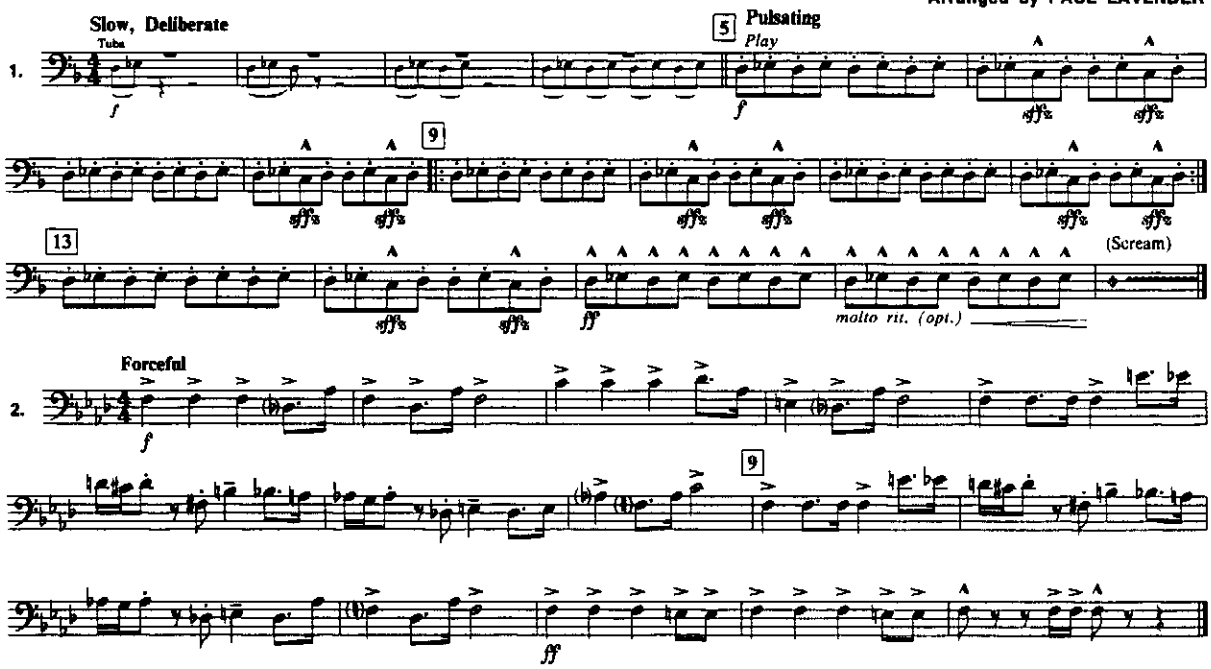

03744747

THEME FROM JAWS
By JOHN WILLIAMS
© Copyright 1975, 1992 by DUCHESS MUSIC CORPORATION
Rights administered by MCA MUSIC PUBLISHING,
A Division of MCA INC., 1755 Broadway, New York, NY 10019
International Copyright Secured All Rights Reserved
MCA music publishing

THE IMPERIAL MARCH (DARTH VADER'S THEME)
(From "THE EMPIRE STRIKES BACK", A Lucasfilm Ltd Production-
A Twentieth Century-Fox Release)
Music by JOHN WILLIAMS
© 1980, 1992 WARNER-TAMERLANE PUBLISHING CORP. & BANTHA MUSIC
All rights administered by WARNER-TAMERLANE PUBLISHING CORP
All Rights Reserved

NIGHT ON BALD MOUNTAIN
Copyright © 1992 by HAL LEONARD PUBLISHING CORPORATION
International Copyright Secured All Rights Reserved

THE BATMAN THEME
Music Composed by DANNY ELFMAN
© 1989, 1992 WARNER-TAMERLANE PUBLISHING CORP
All Rights Reserved

2nd TROMBONE