Major Scales - Level 3

Euphonium
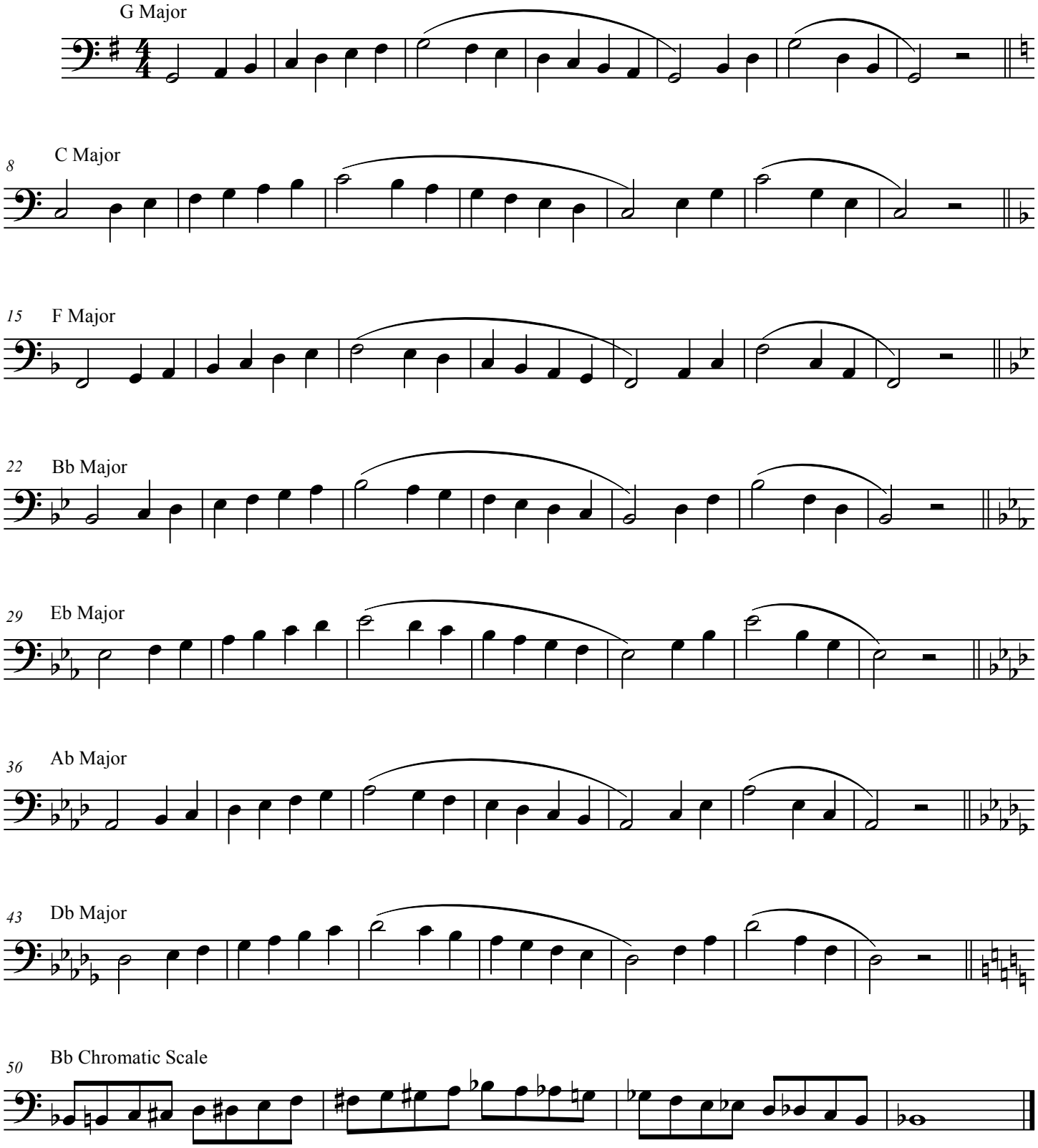
Hutto